Canto
S

Haec dies (No. 32)

Concerti Ecclesiastici 1610

Adapted for recorders

Giovanni Paolo Cima (c.1570-1630)

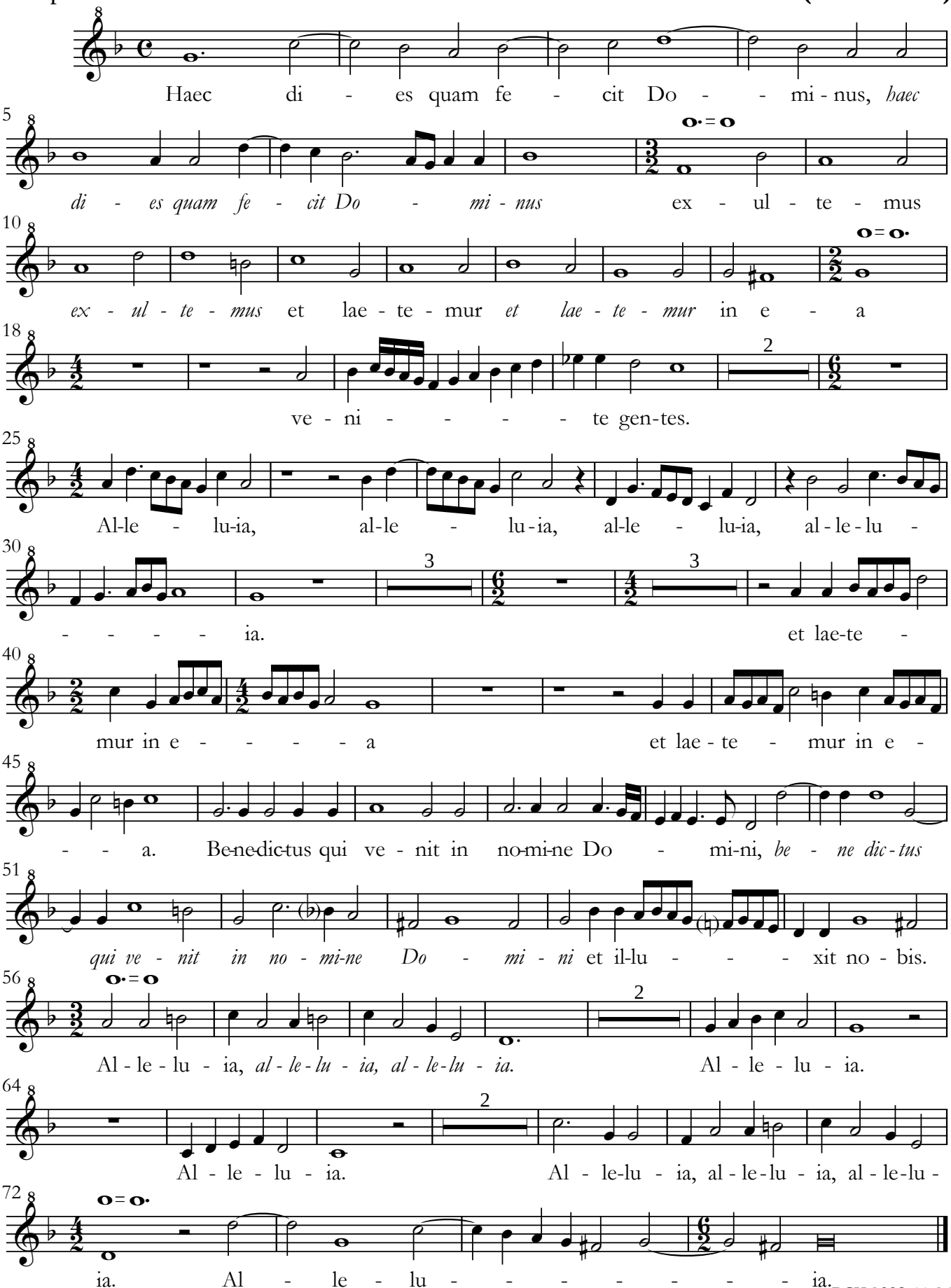

DSH 2008-11-24