Soprano 2

Correte, amanti, a prova

Delli Madrigali A Cinque Voci (1613) - Libro Quinto (Numero 13)

Adapted for recorders

Gesualdo da Venosa (c.1560-1613)

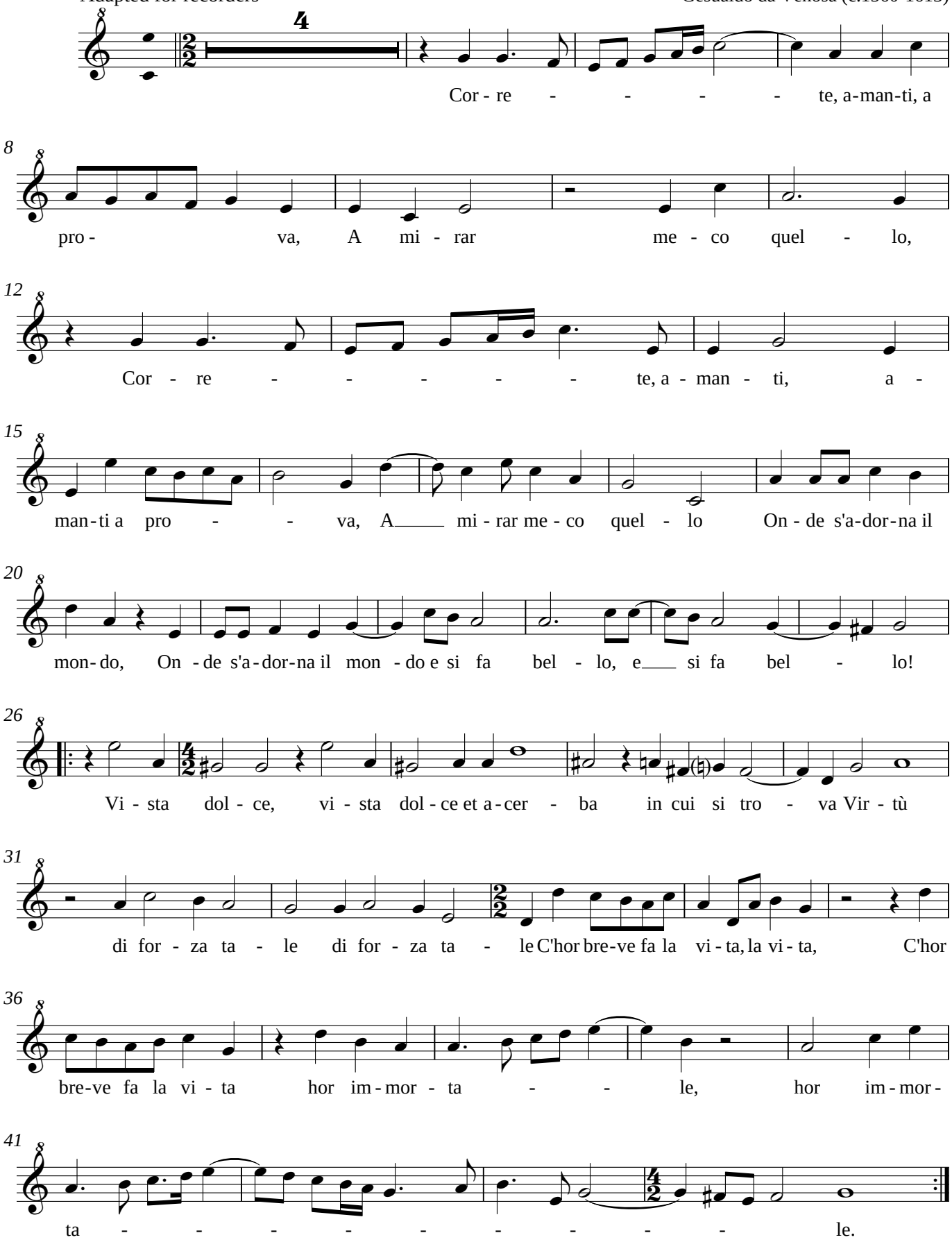

DSH 2009-02-28