Tenor

Deh, coprite il bel seno

Delli Madrigali A Cinque Voci (1613) - Libro Quinto (Numero 16)

Adapted for recorders

Gesualdo da Venosa (c.1560-1613)

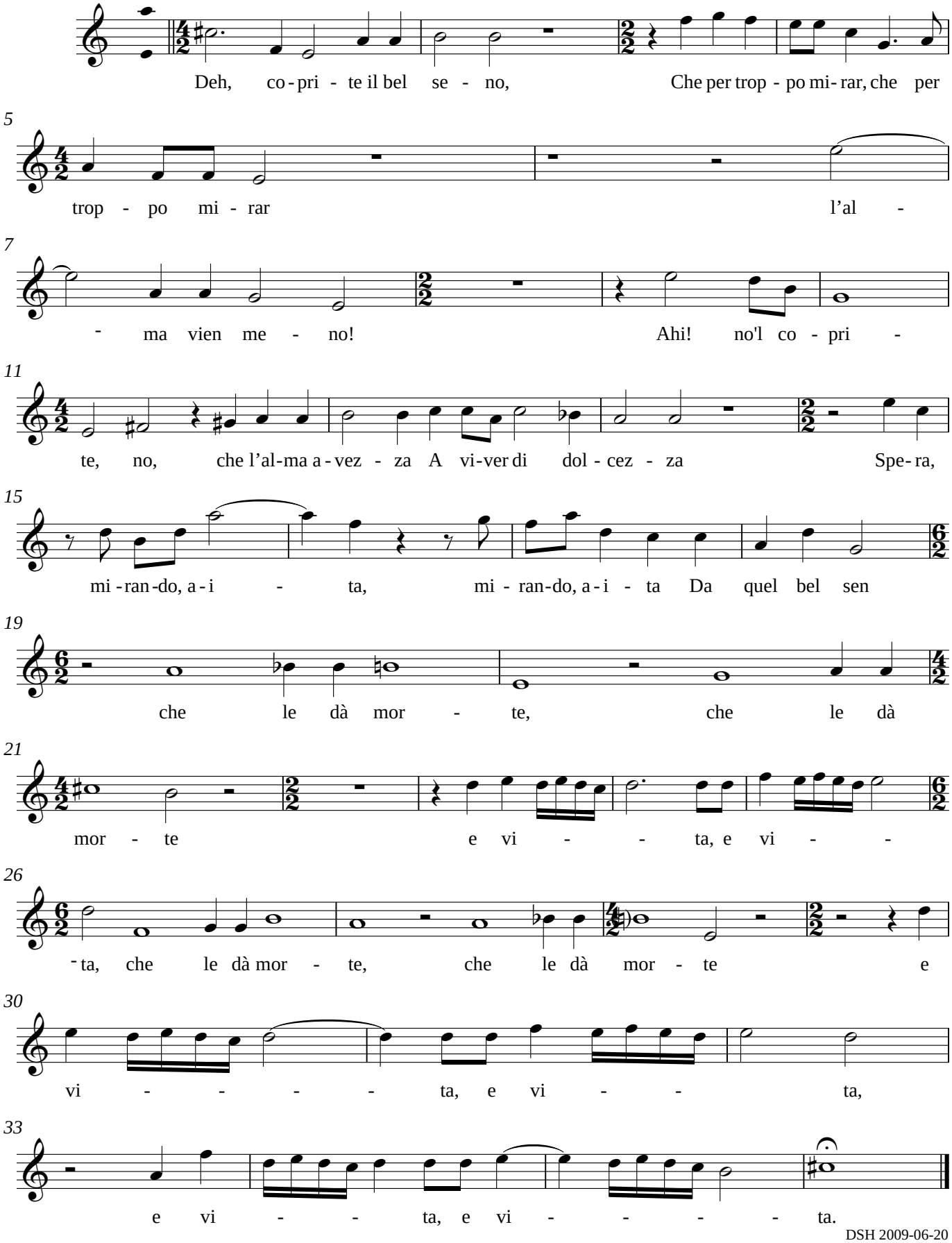

DSH 2009-06-20