Soprano or Alto

O tenebroso giorno

Delli madrigali a cinque voci (1613) - Libro quinto (Numero 19)

Adapted for recorders

Gesualdo da Venosa (c.1560-1613)

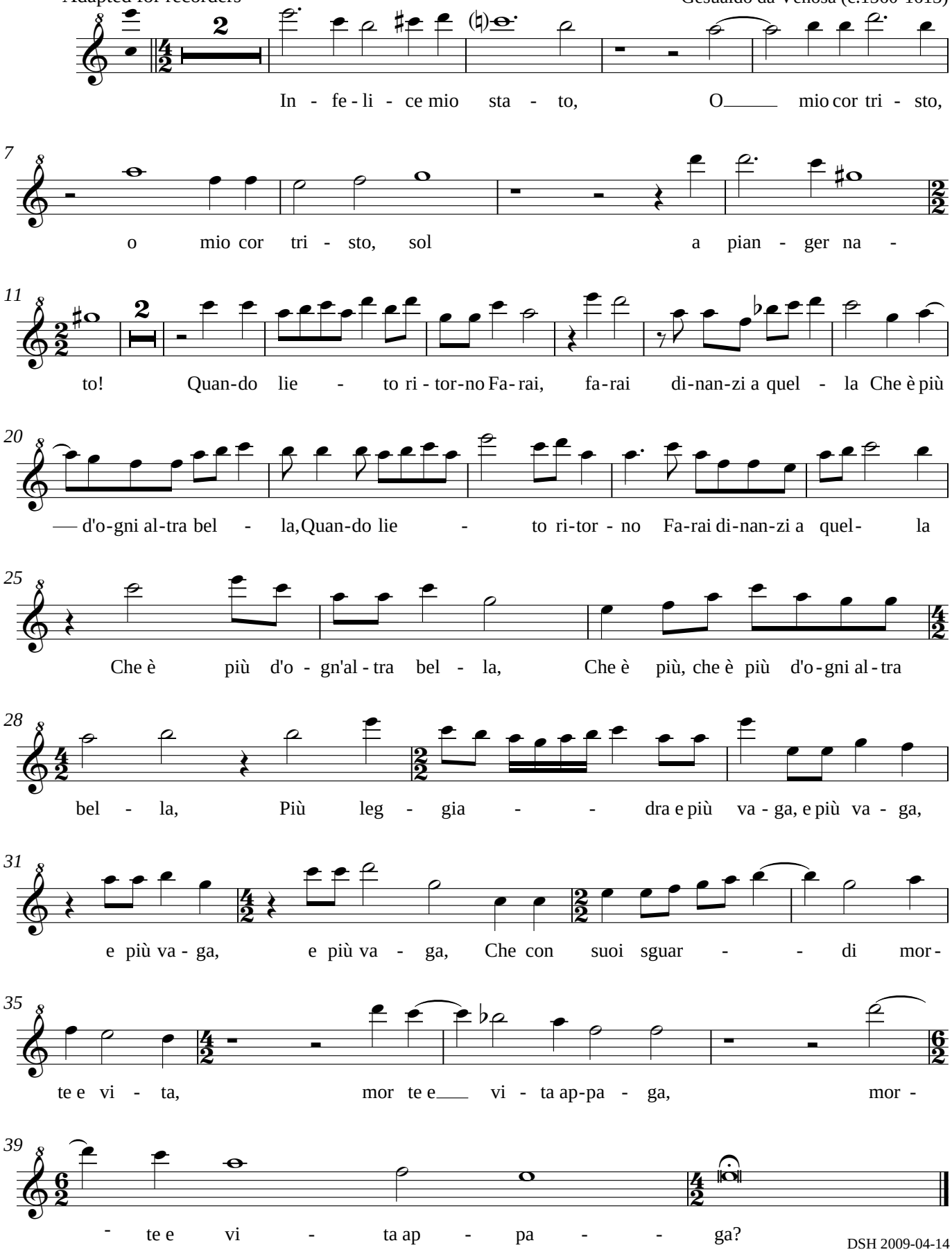

DSH 2009-04-14