Alto

Itene, o miei sospiri

Delli Madrigali A Cinque Voci (1613) - Libro Quinto (Numero 3)

Adapted for recorders

Gesualdo da Venosa (c.1560-1613)

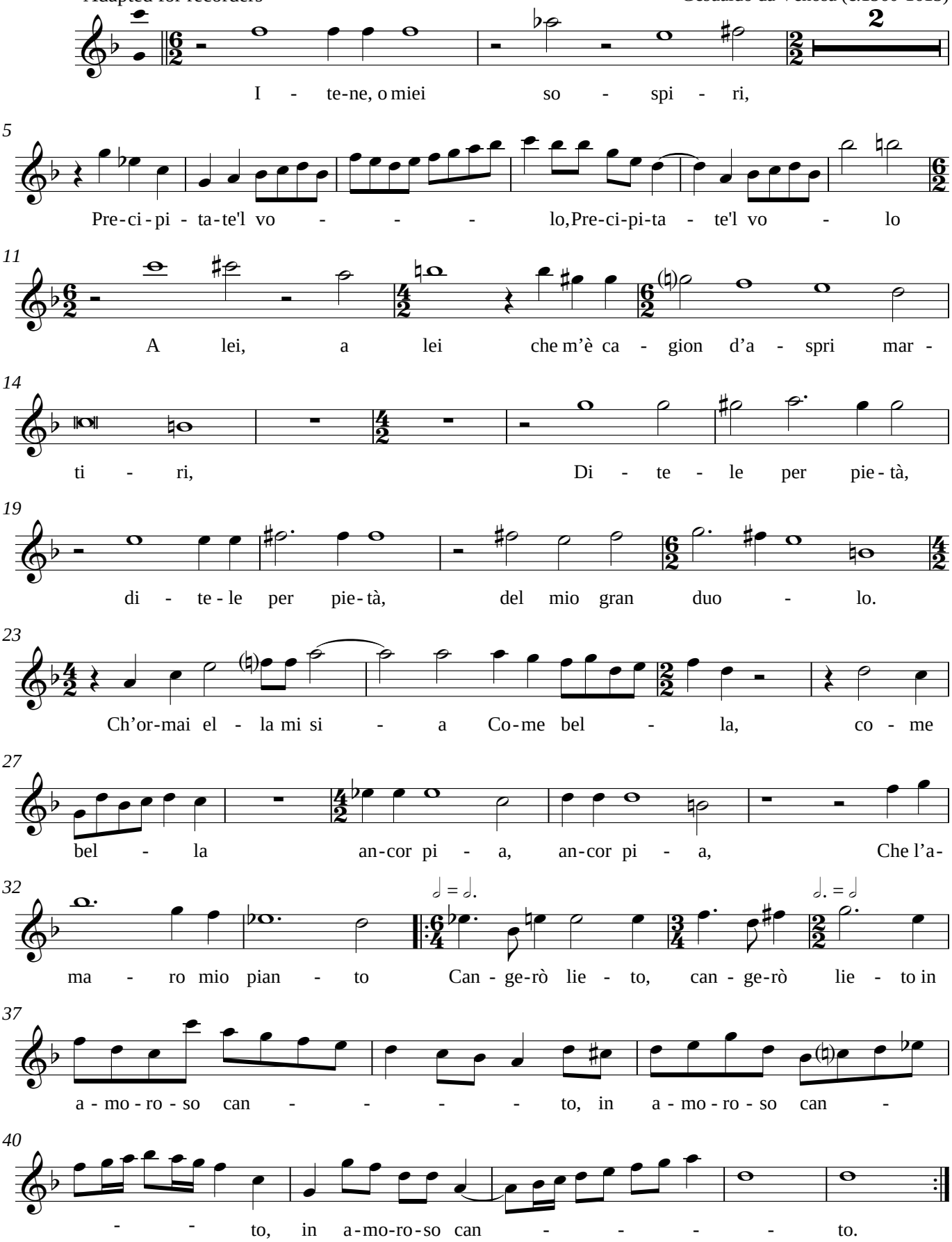

DSH 2009-05-24