Alto

# Qual fora, donna

Delli madrigali a cinque voci (1613) - Libro quinto (Numero 6)

Adapted for recorders

Gesualdo da Venosa (c.1560-1613)

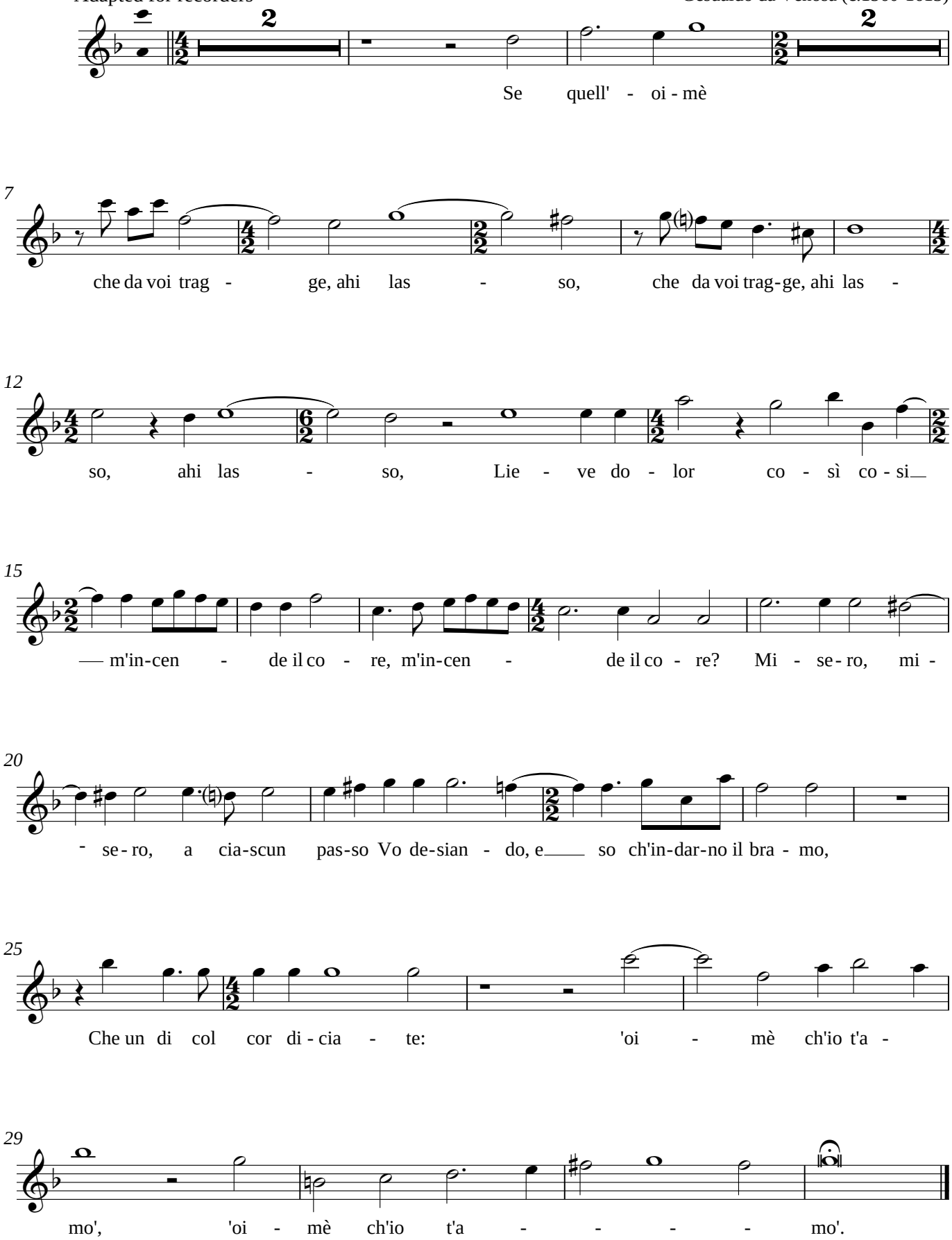


DSH 2009-03-31