Bass

Occhi del mio cor vita

Delli Madrigali A Cinque Voci (1613) - Libro Quinto (Numero 9)

Adapted for recorders

Gesualdo da Venosa (c.1560-1613)

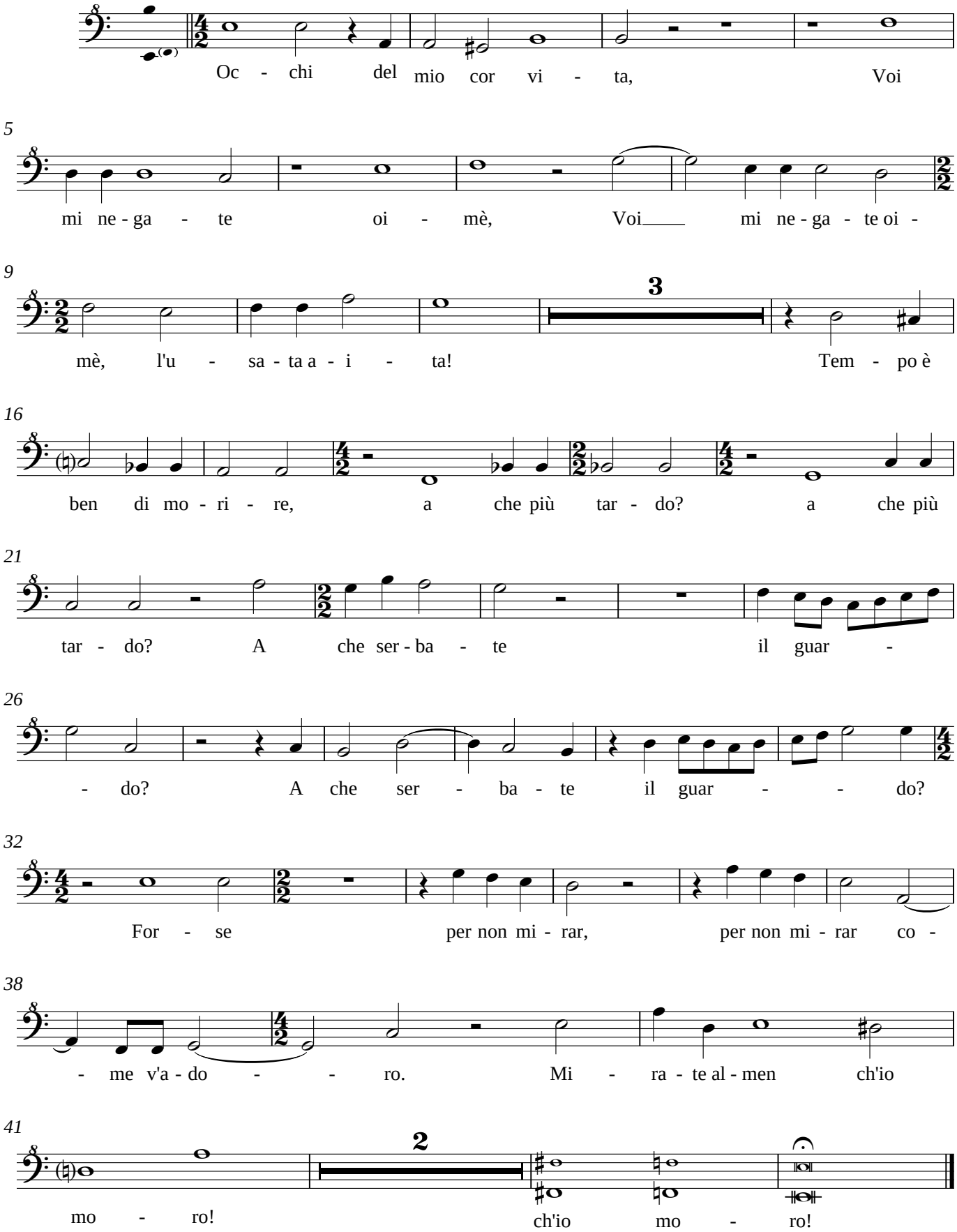

DSH 2009-02-24