Soprano 1

Fantasia 1 à 6

Orlando Gibbons (1583-1625)

Adapted for recorders

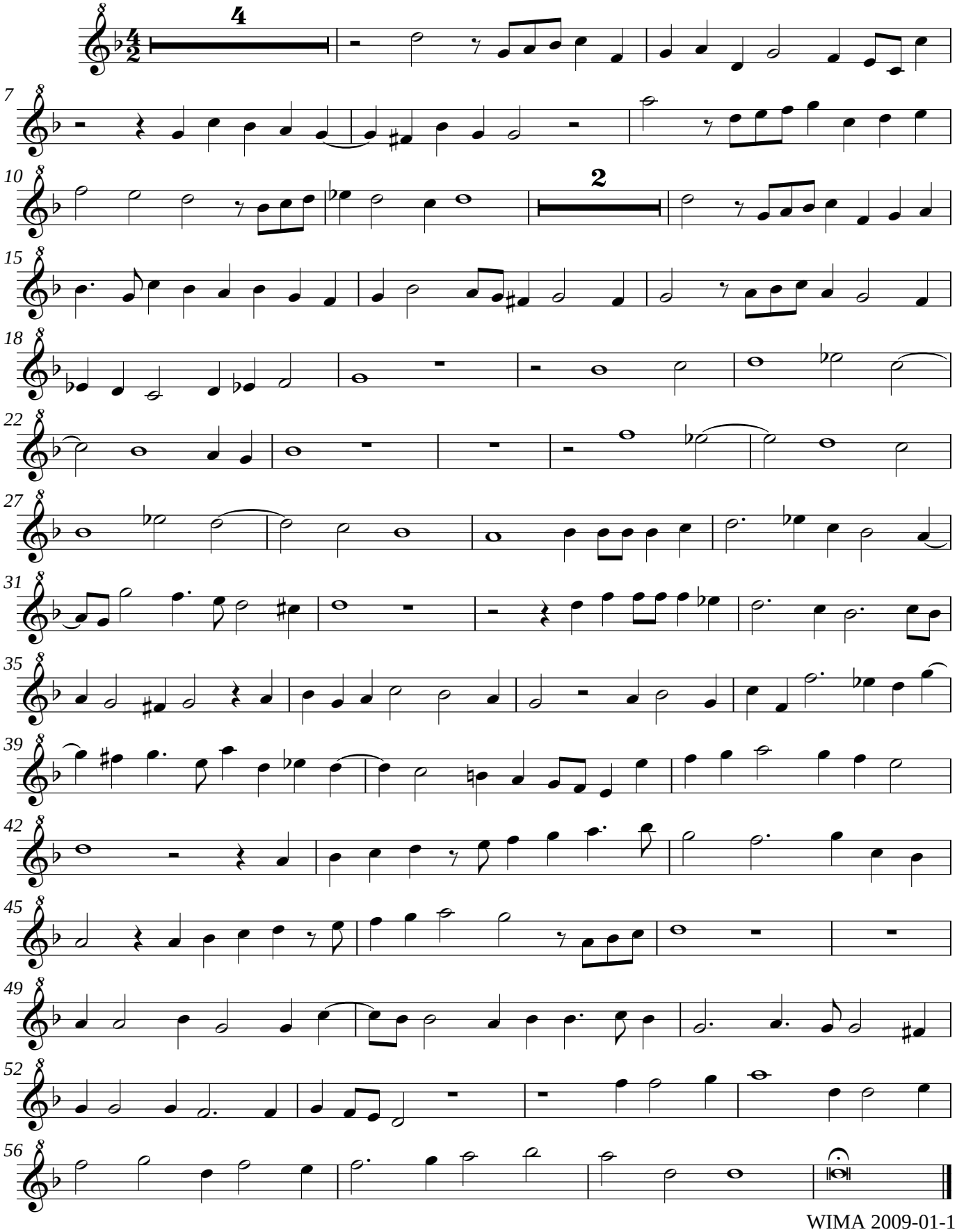

WIMA 2009-01-11