S

Angelus ad pastores

Adapted for recorders

Hans Leo Hassler (1564-1612)

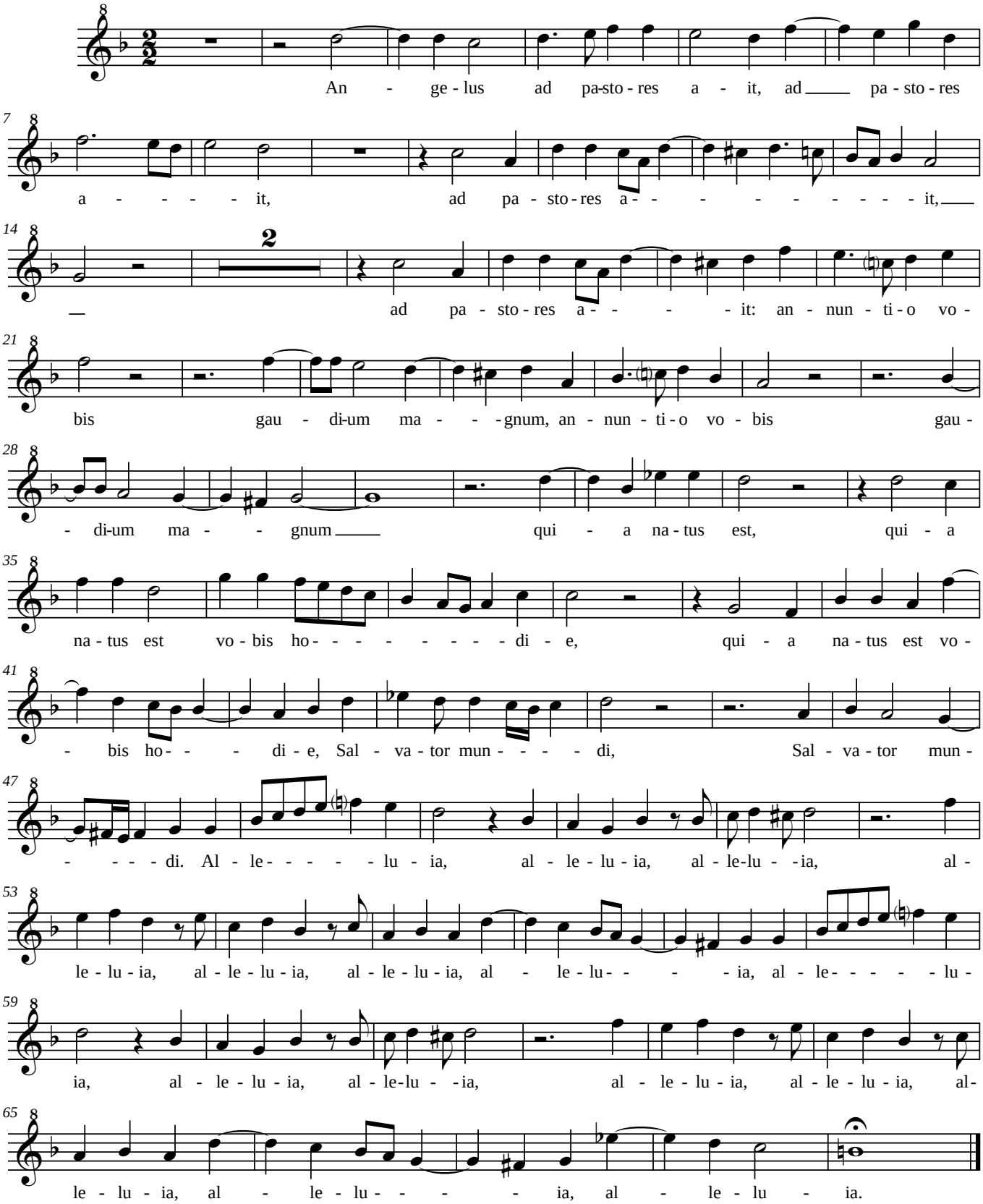

DSH 2008-11-16