A

Pavane 1

Adapted for Recorders
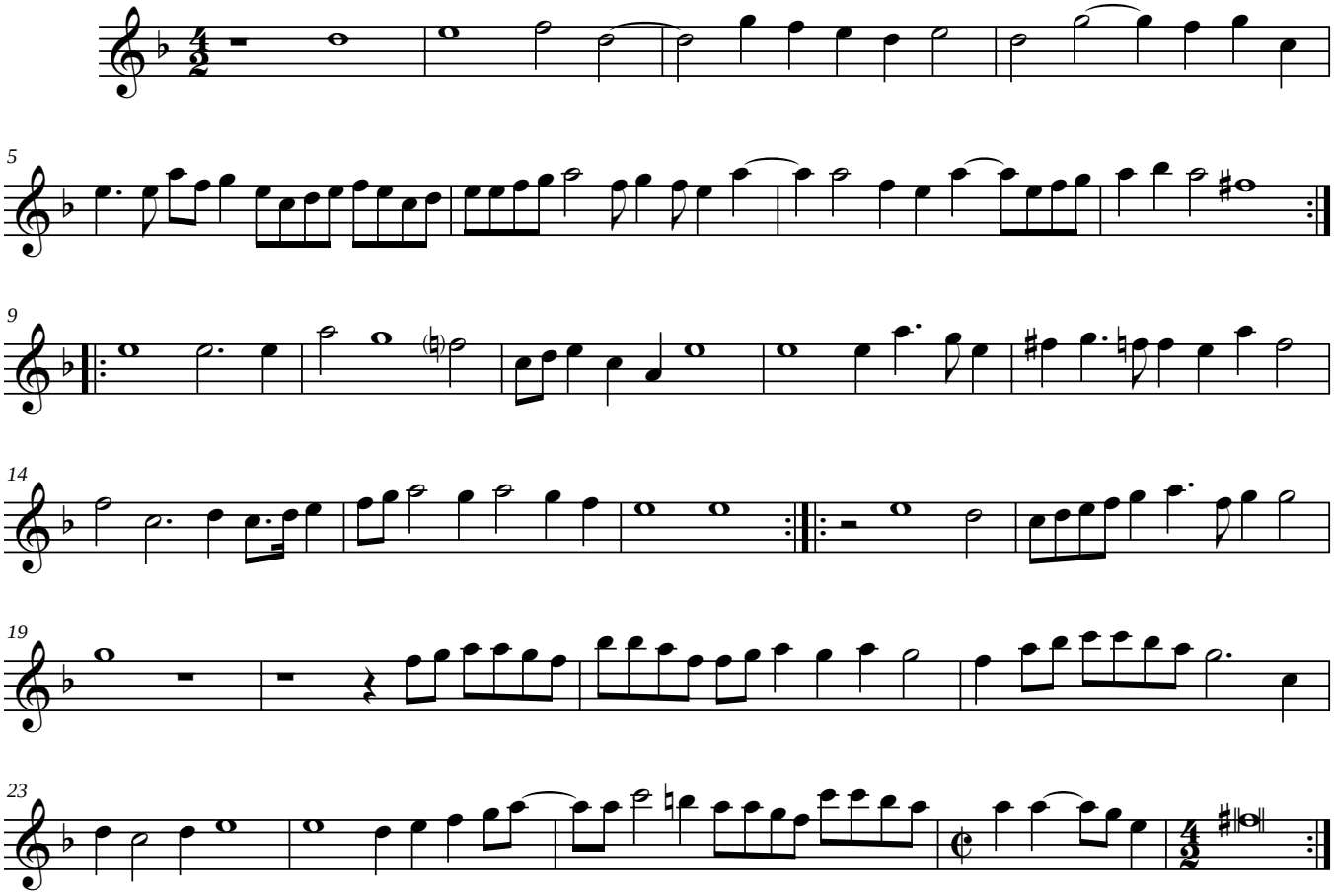
Richard Mico (1590-1661)