B

Pavane 2

Adapted for Recorders
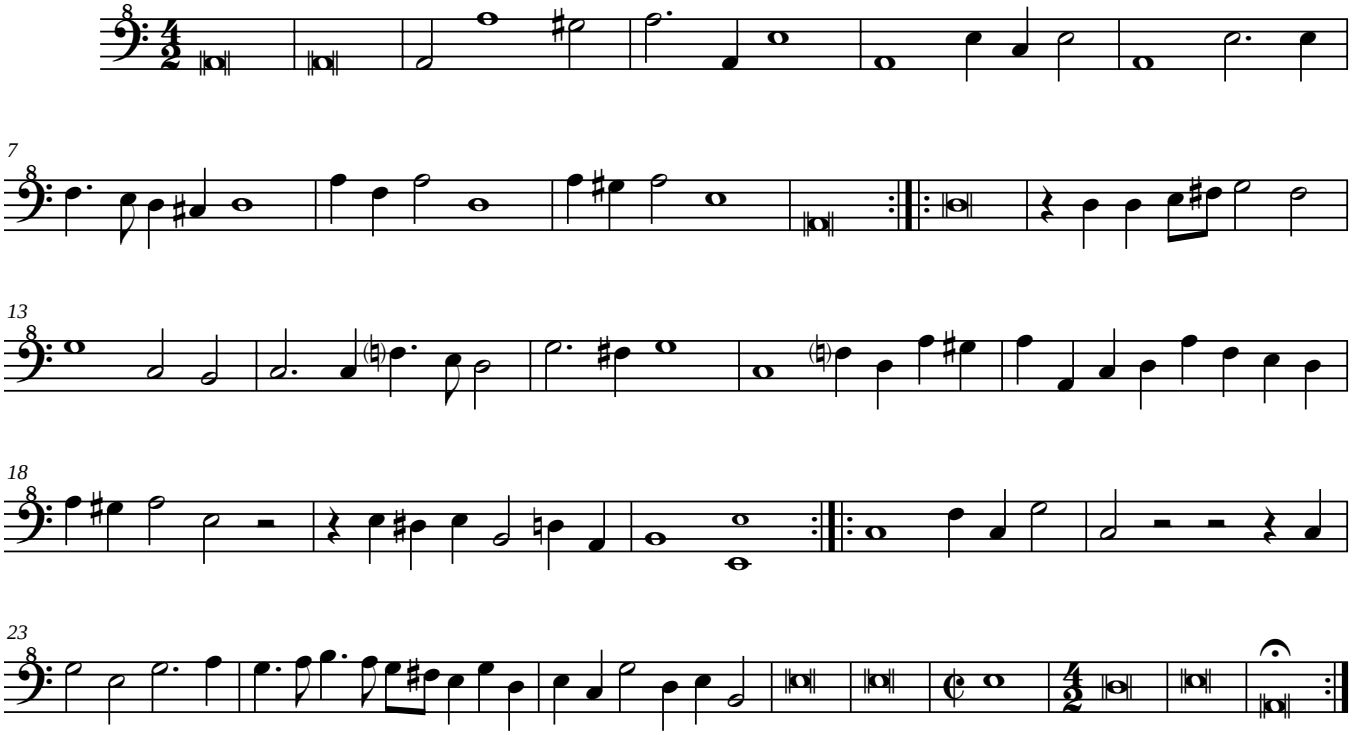
Richard Mico (1590-1661)