T2

Beati quorum via

Adapted for Recorders

Charles V. Stanford (1852-1924)

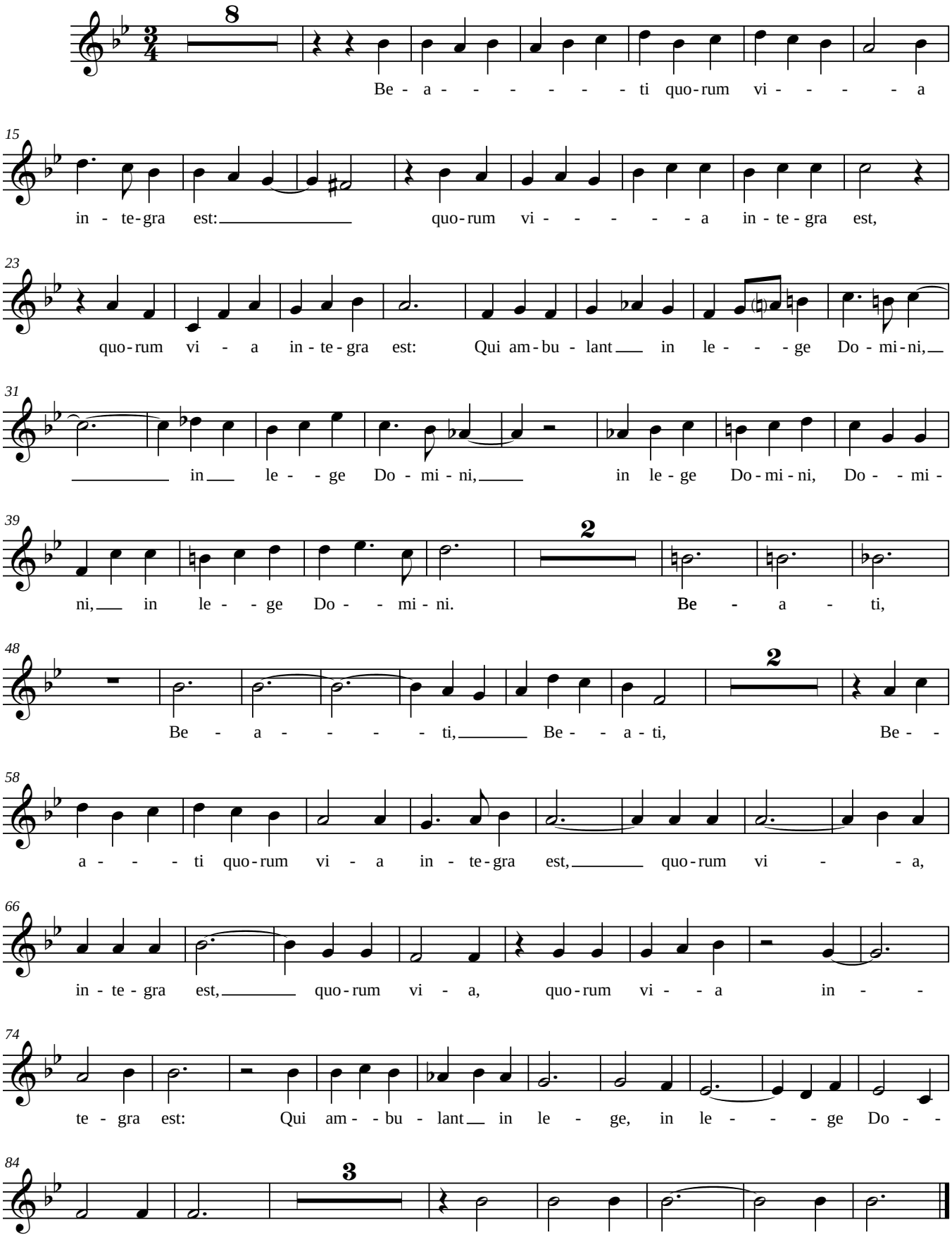

DSH 2007-09-17