Canto
S1
Adapted for recorders

Ander Theil außerlesener

Paduanen und Galliarden (1609)

Johann Steffens (1560-1616)

Paduana

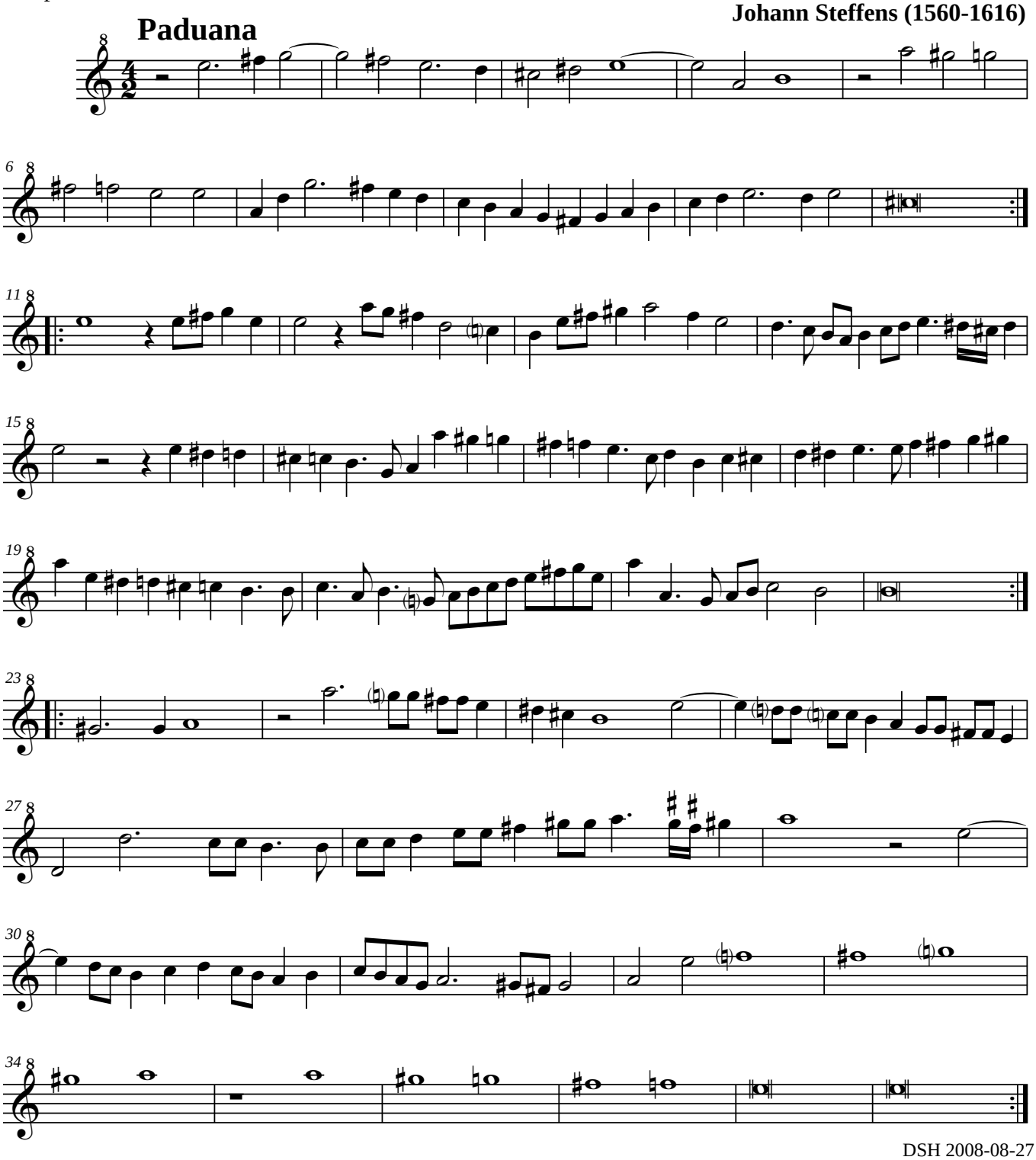

DSH 2008-08-27