Bass

Fantasia III

Adapted for recorders

Robert White (c.1538-1574)

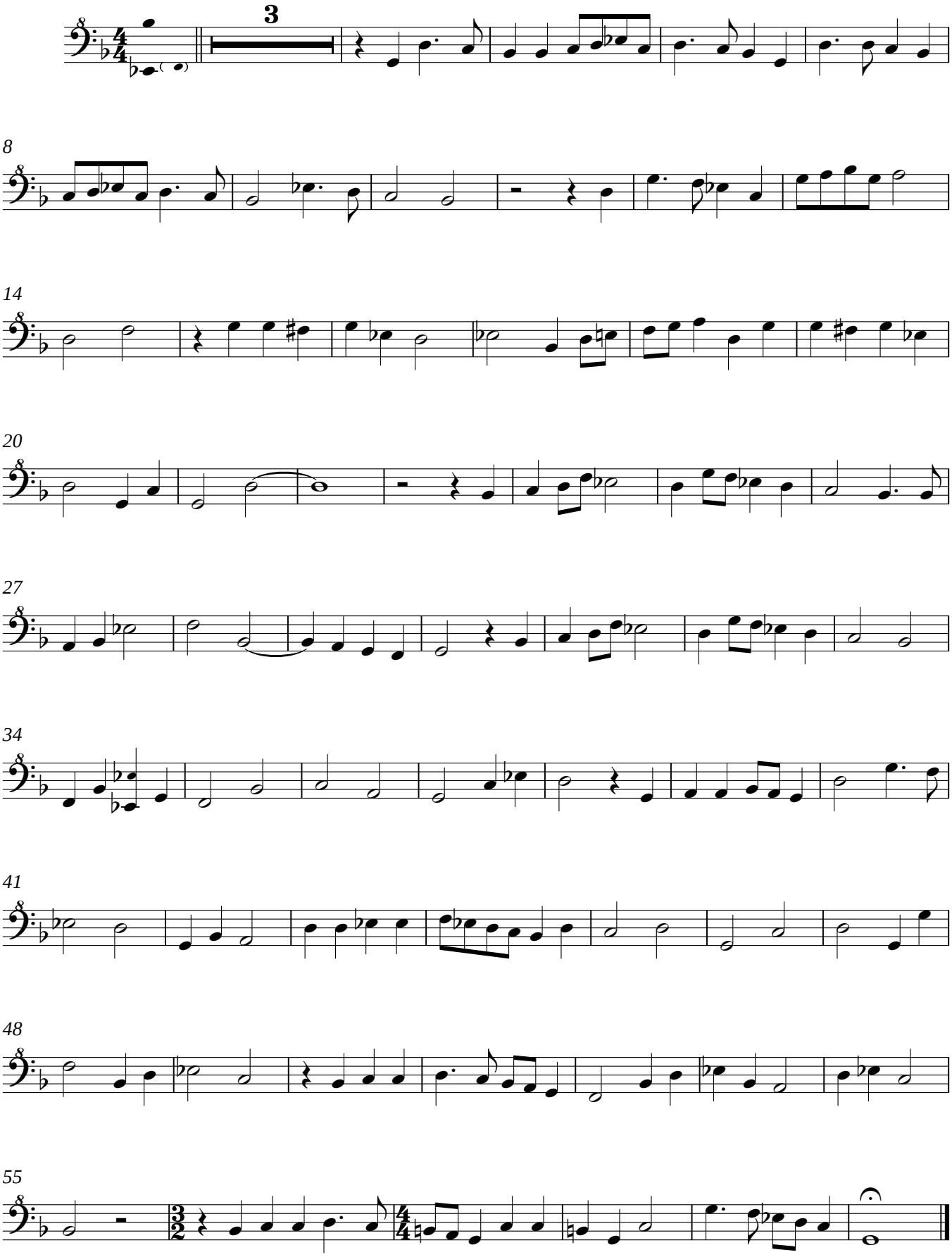

DSH 2010-02-23