# Magnificat in G

Tenor 2

Adapted for recorders  Double Choir (S.A.T.B. + S.A.T.B.)

**Allegro Moderato**

Charles Wood (1866-1926)

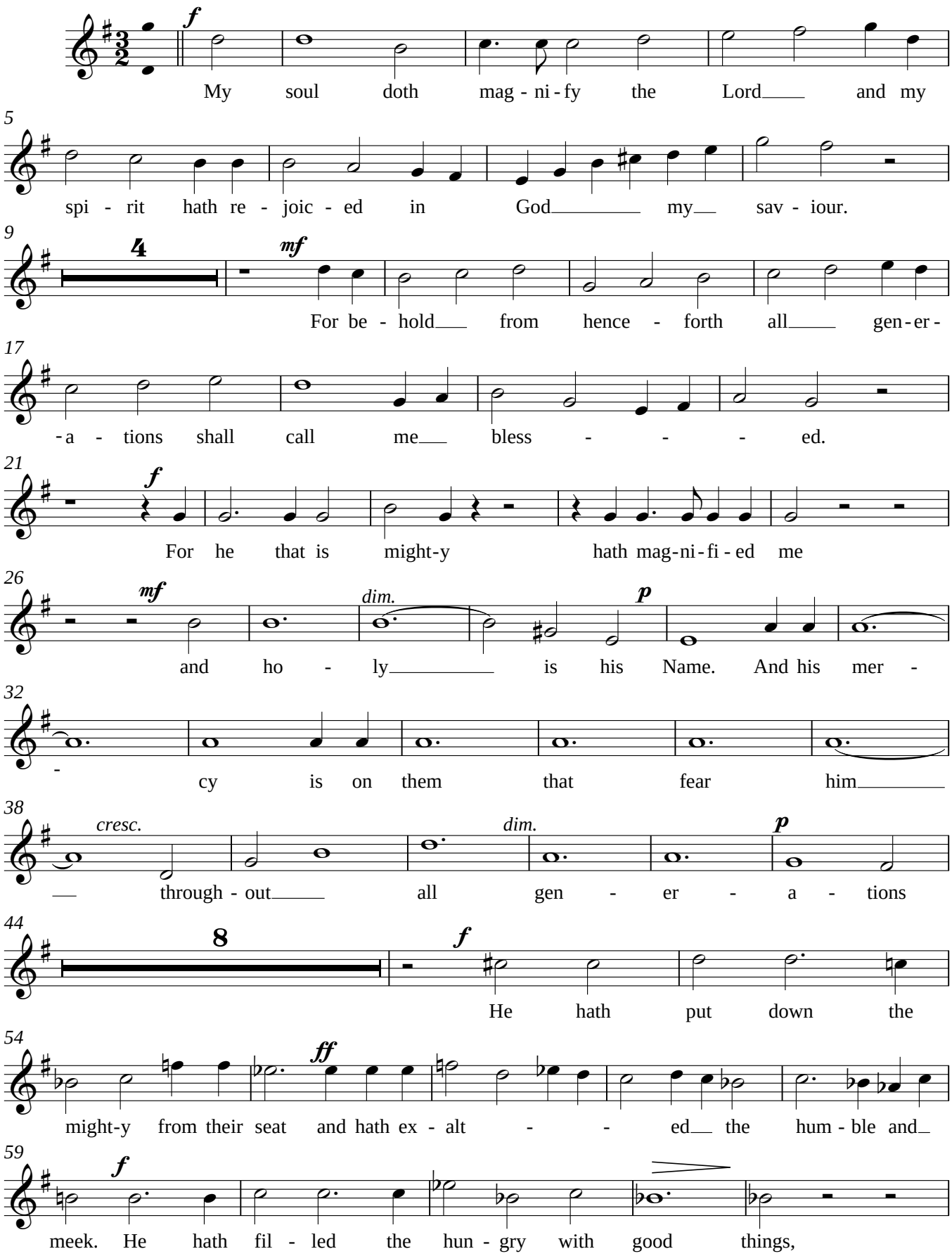

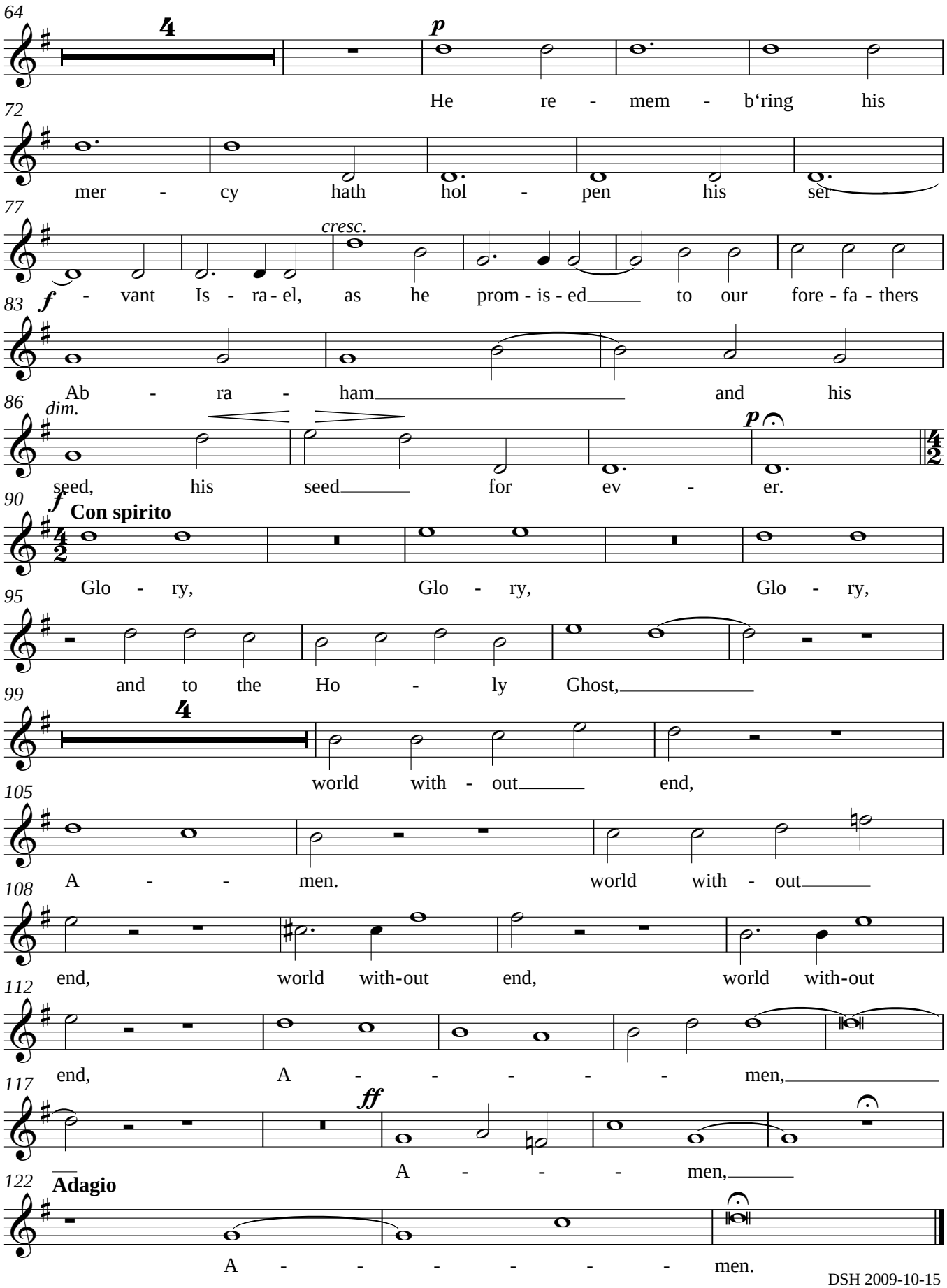
64
p
He re - mem - b'ring his
72
mer - cy hath hol - pen his ser
77
cresc.
f
- vant Is - ra - el, as he prom - is - ed to our fore - fa - thers
83
Ab - ra - ham and his
86
dim.
p
seed, his seed for ev - er.
90
f
Con spirito
Glo - ry, Glo - ry, Glo - ry,
95
and to the Ho - ly Ghost,
99
world with - out end,
105
A - - men. world with - out
108
end, world with-out end, world with-out
112
end, A - - - - - men,
117
ff
A - - - men,
122
Adagio
A - - - - - - men.